

KEY

	Lane closed area
	To be constructed under traffic control
	Existing Layout
	New alignment constructed off/line
	Traffic cone
	Traffic sign (with hatch)
	Perimeter fencing
	Temporary traffic sign (with hatch)

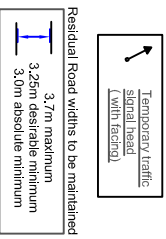

Signs will be positioned on all approach roads at the distances specified (approximate distances measured from first cone in taper)

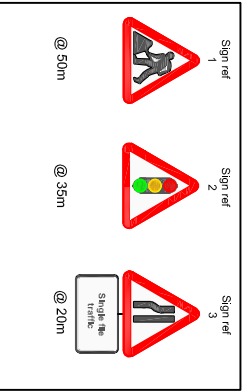

Times shown below provide a starting point and should be adjusted to suit prevailing traffic conditions following installation

Times for traffic signals.
All times are in seconds

Phase	①	②	3	4
Location of head	Hullavington rd	Hullavington rd	Not in use	Not in use
Red	10	10	0	0
Red/amber	2	2	0	0
Green	25	25	0	0
Amber	3	3	0	0
Phase total	40	40	0	0
Total for cycle			80	

Traffic light Phasings

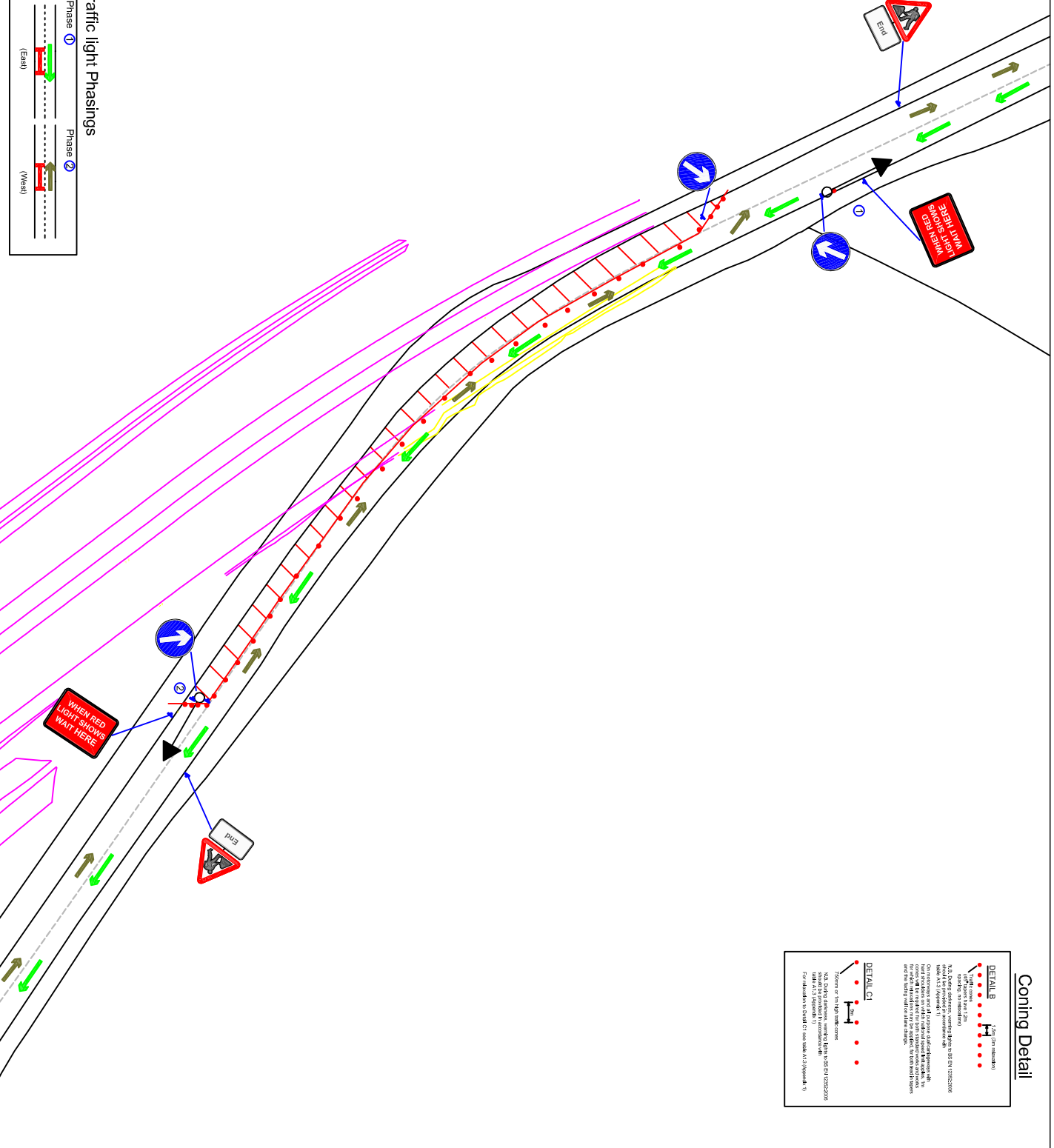
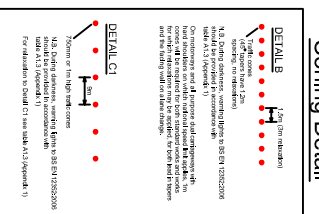
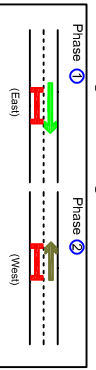

Date: 17/02/20 Client: Alun Griffiths Project: Dyson / Hullavington Drawing No: TMA03 A
 Scale: NT5

Forest Traffic Signals Ltd.
 7, Fenwell Road, Bishops Cleeve, Shropshire, Shrewsbury, Shropshire, SY4 5ET
 Tel: 01693 264700 Fax: 01693 263212